**ST HELENS PRIMARY**

Friday 21st April 2023

**Dear Parents and Carers,**

I'm pleased to say that we have welcomed most children back fit and healthy and ready to settle down for a great term.

On Monday we received our predicted intake for Explorers in September with 13 children ready to start. Hopefully the remaining two places will be filled before we start back in September to ensure we reach our full complement of 15.

On a positive note, we welcome back Annabelle to Year 6 for her final term of primary school. She has been missed and we are delighted to see her return to the fold.

On Tuesday Year 5 were treated to their first of many weeks of sailing courtesy of Seaview sailing club. Unfortunately on this occasion the wind got the better of the pupils so the lesson was land based. Hopefully next week they will get on the water. We have been privileged to continue this arrangement for a number of years now which is such a treat for the pupils.

On Wednesday, the children continued the whole school reading programme but groups changed and the children were paired together with their new partners to read a range of texts. My group of Year 3 and 6 pupils impressed with their collaborative spirit. I know this was replicated throughout the school.

I have to thank the local community who raised money to support the school with reading. We have received a donation of £300 which will be used in conjunction with other school funds to generate some much need new reading books.

The weather seems to be improving so I hope we can look forward to many days of sunshine over the next 13 weeks which will provide the children with the opportunity to use the school environment to its fullest.

Mr Andre, our site manager, has been working hard to extend the school grounds by preparing our new environmental area. This should provide the children with lots of scientific, geographical and art opportunities during the next few months.

The peripatetic music teachers were back this week to offer quality musical lessons for some children and clubs including sports and Mardi Gras have already started.

We have lots of activities in and out of the classroom to look forward to during the summer term so I hope to see everyone in lessons each and every day if they are well enough to be here.

Please remember that school and education are essential to support your children's future opportunities so please ensure your children arrive punctually and attend regularly. Please can I remind everyone that school starts promptly at 0845.

Overall attendance, compared with previous years is disappointing so I would hope to see a concerted effort in the future to improve our current figures. Of course I should point out that some children do have 100% attendance.

Have a great weekend

**Mr Wake**

## Gardening Club

If your child would like to join Gardening Club with Mrs Jenvey and Mrs Yardley, come along on Tuesday lunchtimes, starting on Tuesday 25th April.

**Attendance week from: 27/03/2023 to 31/03/2023**

| Class | Attendance | Late Arrivals | Minutes Lost Through Lateness | Unauthorised Absences | Authorised Absences |
|---|---|---|---|---|---|
| Explorers | 97.3% | 0 | 0 | 4 | 0 |
| Adventurers | 97.5% | 0 | 0 | 2 | 4 |
| Discoverers | 88.9% | 0 | 0 | 24 | 7 |
| Pioneers | 92.6% | 0 | 0 | 20 | 3 |

Although we strive for 100%, our whole school attendance for this week was 92.6% which is below the national expectation of 96%

**If your child is too unwell to attend school please contact us to let us know. You can phone on 872442 or email us on admin@sthelenspri.iow.sch.uk If you let us know by phone please can you put the reason for your child's absence in writing when they return to school otherwise the absence will be marked as unauthorised. We are required to ask you for this in order to follow the Local Authority attendance procedures, and if we don't receive a letter or email we have to follow it up.**

## THIS WEEKS AWARDS

| Class | Worker of the Week | Star of The Week |
|---|---|---|
| Explorers | Aaru | Miles & Daniel |
| Adventurers | Holly | Jude |
| Adventurers | Max | Luca |
| Discoverers | Luke | Atticus |
| Discoverers | Alfie | Bella |
| Pioneers | James B | Rowan |
| Pioneers | James W | Max |

**School Dinner Menu (£2.60 per day or free to Reception, Year 1 & 2 pupils)**

On ***TUESDAYS and FRIDAYS only,*** the children will be able to order baguettes - fillings cheese, tuna or ham.

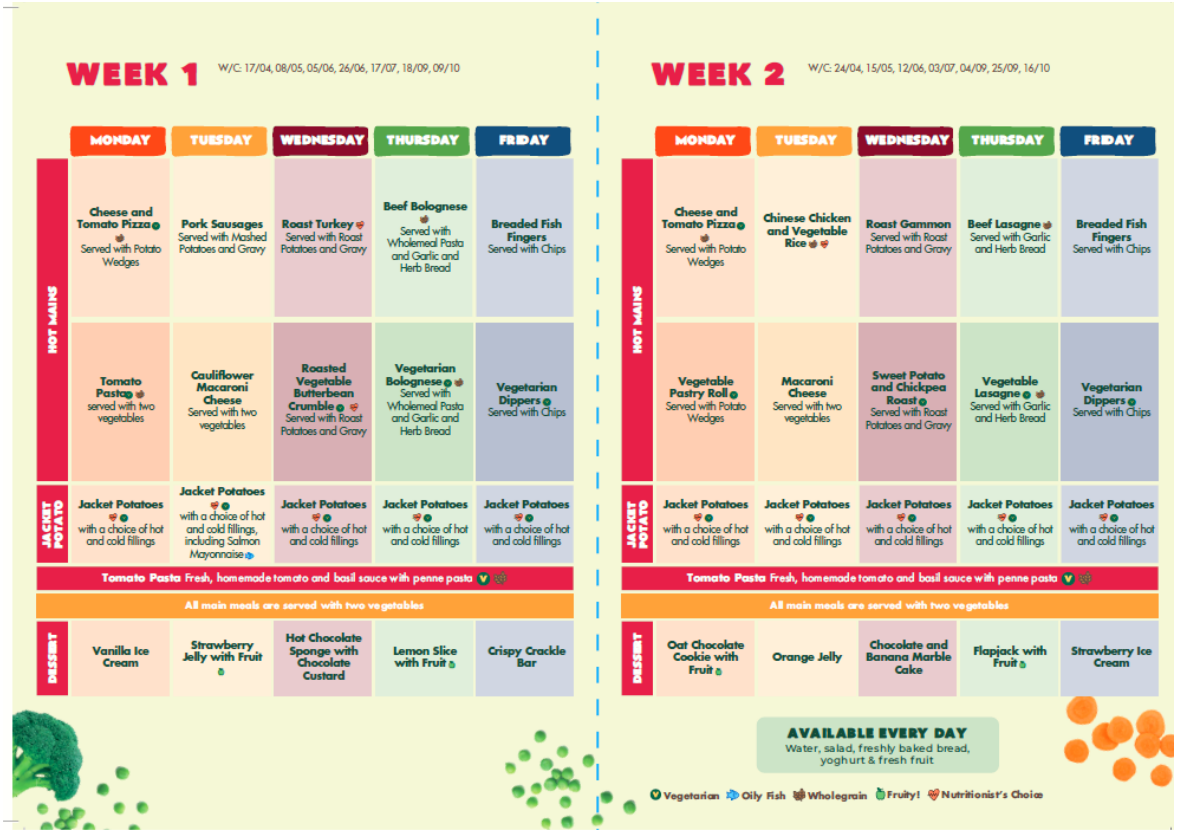

## WEEK 1

W/C: 17/04, 08/05, 05/06, 26/06, 17/07, 18/09, 09/10

| | MONDAY | TUESDAY | WEDNESDAY | THURSDAY | FRIDAY |
|---|---|---|---|---|---|
| HOT MAINS | Cheese and Tomato Pizza Served with Potato Wedges | Pork Sausages Served with Mashed Potatoes and Gravy | Roast Turkey Served with Roast Potatoes and Gravy | Beef Bolognese Served with Wholemeal Pasta and Garlic and Herb Bread | Breaded Fish Fingers Served with Chips |
| | Tomato Pasta served with two vegetables | Cauliflower Macaroni Cheese Served with two vegetables | Roasted Vegetable Butterbean Crumble Served with Roast Potatoes and Gravy | Vegetarian Bolognese Served with Wholemeal Pasta and Garlic and Herb Bread | Vegetarian Dippers Served with Chips |
| JACKET POTATO | Jacket Potatoes with a choice of hot and cold fillings | Jacket Potatoes with a choice of hot and cold fillings, including Salmon Mayonnaise | Jacket Potatoes with a choice of hot and cold fillings | Jacket Potatoes with a choice of hot and cold fillings | Jacket Potatoes with a choice of hot and cold fillings |
| | Tomato Pasta Fresh, homemade tomato and basil sauce with penne pasta | | | | |
| | All main meals are served with two vegetables | | | | |
| DESSERT | Vanilla Ice Cream | Strawberry Jelly with Fruit | Hot Chocolate Sponge with Chocolate Custard | Lemon Slice with Fruit | Crispy Crackle Bar |

## WEEK 2

W/C: 24/04, 15/05, 12/06, 03/07, 04/09, 25/09, 16/10

| | MONDAY | TUESDAY | WEDNESDAY | THURSDAY | FRIDAY |
|---|---|---|---|---|---|
| HOT MAINS | Cheese and Tomato Pizza Served with Potato Wedges | Chinese Chicken and Vegetable Rice | Roast Gammon Served with Roast Potatoes and Gravy | Beef Lasagne Served with Garlic and Herb Bread | Breaded Fish Fingers Served with Chips |
| | Vegetable Pastry Roll Served with Potato Wedges | Macaroni Cheese Served with two vegetables | Sweet Potato and Chickpea Roast Served with Roast Potatoes and Gravy | Vegetable Lasagne Served with Garlic and Herb Bread | Vegetarian Dippers Served with Chips |
| JACKET POTATO | Jacket Potatoes with a choice of hot and cold fillings | Jacket Potatoes with a choice of hot and cold fillings | Jacket Potatoes with a choice of hot and cold fillings | Jacket Potatoes with a choice of hot and cold fillings | Jacket Potatoes with a choice of hot and cold fillings |
| | Tomato Pasta Fresh, homemade tomato and basil sauce with penne pasta | | | | |
| | All main meals are served with two vegetables | | | | |
| DESSERT | Oat Chocolate Cookie with Fruit | Orange Jelly | Chocolate and Banana Marble Cake | Flapjack with Fruit | Strawberry Ice Cream |

**AVAILABLE EVERY DAY**
Water, salad, freshly baked bread, yoghurt & fresh fruit

Vegetarian · Oily Fish · Wholegrain · Fruity! · Nutritionist's Choice

## Menu Change

Fish and Chips will be now be served on Thursday 4th May and the menu for Friday 5th May will be as follows:

**If your child would like the vegetarian option on a particular day, please can they let their teacher know so we can order enough portions from The Bay kitchen.**

## ***Recipe of the Week***

*Each week we will share an easy to cook recipe which you may like to try cooking at home with your child. Please email your photos (and reviews) of our recipes to admin@sthelenspri.iow.sch.uk and we will publish them in the newsletter! If you have any tasty, healthy recipes that you would like to share with the school community, please email them to the above address.*



# Pie Maker Salmon, Pea And Pesto Pies

myfoodbook
COOK | COLLECT | CREATE

Australian eggs

Recipe By: Australian Eggs
www.australianeggs.org.au

Prep Time: 5 minutes
Cook Time: 6 minutes
Makes: 8

Now and easy Pie Maker recipe, these salmon, egg, pea and pesto pies make great make-ahead appetisers or finger food.

## Ingredients

- 6 eggs
- 1/2 cup milk
- 150g pepper-crusted hot smoked salmon, skin removed, flaked
- 1/2 cup frozen green peas, thawed
- ¼ cup basil pesto
- Small fresh basil leaves, to serve

## Method

1. Preheat pie maker. Wait for the green READY light to go on.
2. Meanwhile, whisk eggs and milk together in a bowl. Season with salt and pepper.
3. Spray pie maker with oil. Place salmon and peas into holes. Pour over the egg mixture. Close lid and cook for 5-6 minutes or until golden and set.
4. Transfer pies to a serving plate. Drizzle with pesto and scatter with basil.

**Easter Coffee Morning**

On Good Friday a group of village ladies held a coffee morning in the Sports Pavilion with a raffle and chocolate tombola to raise funds for the school. I (Mrs Taylor) went along to help out and it was lovely to see so many of you come along and join in. I am very pleased to say that £300 was raised to buy some new reading books
Our village community has always given tremendous support to the school and we would like to thank Mrs Julie Wade, Mrs Julie May, Mrs Kerry Wade, Mrs Nicola Bond and Mrs Sue Chester for all their hard work!

| Schools Walk the Wight Leaderboard | |
|---|---|
| 1st | Lanesend Primary |
| 2nd | The Bay CE Primary |
| 3rd | Queensgate Foundation |
| 4th | Gurnard Primary |
| 5th | Broadlea Primary |

From 9am tomorrow, Thursday, 20 April, children can still register online for Schools Walk The Wight, but we will not be able to send walker numbers or fundraising packs in the post.
Walker numbers may be collected from your chosen start line on 14 May or from our fundraising office ahead of the event, by prior arrangement only from May 2nd.
Don't delay… Sign up today!! http://ow.ly/fupl50NLB0S
As promised, please find the link to our Schools Walk the Wight video which we shared during our assembly visits. This is now live on our YouTube Channel.

## Dates for Your Diary

Monday 1st May – May Day bank holiday – school closed
Saturyday 6th May – Coronation of King Charles III
Monday 8th May – Additional Coronation bank holiday – school closed
Monday 22nd May – Class photos (Cardwell & Simons)
Friday 26th May – School closes at 3:00pm for half term
Monday 5th June – School reopens at 08:45 for Summer 2
Tuesday 11th July – Sports Day 9.30am
Tuesday 18th July – KS2 Summer Play (1.30pm & 6.00pm)
Friday 21st July – School closes at 3:00pm for the Summer break
Friday 1st September – Staff Development Day – school closed to children
Monday 4th September – Staff Development Day – school closed to children
Tuesday 5th September – School reopens at 08:45 for the Autumn term
Monday 18th December – Staff Development Day – school closed to children
Tuesday 19th December – Staff Development Day – school closed to children
Monday 11th March 2024 – Staff Development Day – school closed to children

## Explorers

We have had a great week back in Explorers.

The children have enjoyed setting up our home corner for our new topic of Jack and the Beanstalk. They have made their own giant beanstalk, created leaves to hang and created their very own giant!

In maths this week we have been continuing with addition and subtraction, the children have been eager to show us what they remembered from last half term. In phonics this week we have looked at the sounds ‘ear, air, ure and er’ as well as the tricky word ‘they’. The children have enjoyed creating some pieces of writing to describe their own giants. The children have been exploring different types of beans, discussing how they are different or the same.

Today we have planted our very own peas to grow up to the giant castles. We talked about what resources we would need to grow our peas and how we could measure how tall they will grow. The Explorers then enjoyed creating their own castles for the peas to grow up to.

**Adventurers**

This week wrapped- dinosaurs, dinosaurs & more dinosaurs!

We're drawing dinosaurs, writing about dinosaurs, reading about dinosaurs, painting dinosaurs, paper mache-ing dinosaurs, weighing and measuring dinosaurs?! Oh, and we're learning about the correct conditions to grow our own bean stalks!

What a wonderful first week back in the Adventurers class.

We've also sent out this week's spellings and changed reading books today.

Have lovely weekends and we'll see you next week for more…. Quite possibly dinosaurs?

## Discoverers

In English we have been learning about a new book called I was a rat and we were summarising about the first chapter. In maths we were learning about place value charts and we were dividing by 100 and 10. In art we have been learning about Tudor houses. In PE we were playing basketball and tennis. In Geography we were learning about the six tudors. In PSHE we were learning about health. In RE we were learning about other people's sacred places. In mucic we were listening to other people's music that they made from home.

By Bella and Abbie

## Pioneers

Hello and welcome back to the summer term ; please find below my letter to parents, detailing our planned work this term. As we all know SATS are soon and this week has marked the beginning of a short revision period looking at any areas that the children may find more challenging.

Some good news this week, a poem written by Josiah in Year 5 was selected as a winner of **The Lord Lieutenant's Isle of Wight Youth Coronation Project.** Last term in Pioneers Class we responded to this invitation( below) and composed poems for the Coronation.…

*We invite all young people of 18 or under to submit a composition to celebrate the Coronation of His Majesty The King. (closing date for entries 31 st March 2023)*
*The composition should be a poem or prose composition celebrating the Coronation, suitable to be read out at the Isle of Wight Coronation Celebration Service on Sunday 7th May 2023. It should be no less than 50 and no more than 250 words long. We welcome all compositions: serious, spiritual or humorous and ideally would like them to reflect youth and age and our diverse population. All suitable contributions will be included in a booklet that will be produced as a lasting legacy of young people's writings.*

Josiah has been asked to read his poem at the service on 7th May. Well done Josiah, we are so proud that you are representing our school

## The King

Here comes the king,
He will be crowned with a priceless diamond,
At Westminster Abbey.
The person who joined the Royal Navy, he is very brave,
Aboard a helicopter defending his country.
He cares about the planet, global warming and pollution,
Having the crown on his head I bet it weighs a lot.

A man with a lot of charities to help pupils like me,
Holding the orb and sceptre with a lot of pride.
It must feel scary but exciting as well,
Being the King of England and a lot of other countries,

Imagine doing that.

One of four children,
Eldest of them all.
Meeting with the prime minister,
Discussing all the laws.
He is a clever king,
And he always will be.
Head of the country,
Gave us a day off,
Thank you very much.

He will be crowned by the Archbishop of Canterbury,
In 2023,
Marching down the street,
There's a new king,
When he gets crowned there will be a lot of celebration,
Celebration, celebration,
There's a new king.

Big Ben's bells will ring,
And everyone will sing,
We've got a king.
Everyone is really happy,
We've got a King.
Marching down to the Abbey
We now have a King.

By Josiah age 9

More King Charles III in the form of portraiture: many different styles and media were suggested and the children were able to choose their favourite and create portraits.

# Pioneers Class SummerTerm 2023

Teaching Team: Mrs Maloney, Mrs McDougall and Mrs Royal , Mrs Ashdown and Mr Wake.

Parent Information Sheet: Curriculum Coverage.

## Dear Parents and Carers,

Hello and Welcome back to school. I love the Easter break : we come back so refreshed and ready to go. Spring has sprung!
Please find listed below our intended curriculum coverage for the Summer Term 2023.

### Maths Summer 1 and Summer 2

The children will cover the age related objectives set out in the National Curriculum for maths and will continue to cover and revisit the following areas: place value, addition and subtraction, multiplication and division, measurement, fractions , decimals, geometry and shape. A fluent knowledge of all times tables is a crucial element of maths application and understanding in Years 5 and 6

## English

The following will be studied to provide inspiration for our writing : in Summer 1, the book , I am not A Label ( Cerrie Burnell) and a short animation film called Alma. **(**Kuldip Dhamasana.) The intended writing outcomes will be: a diary entry and a biography of a disabled individual with a focus on paralympians. Following a study of the Alma animation, the children I guarantee will be inspired both, to write to persuade and secondly to create a suspenseful short story.

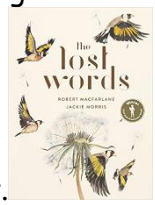


In Summer 2 The intended writing outcomes will include letters , narratives using dialogue, poetry and non chronological reports. The varied text drivers include The Buried Crown Ally Sherrick and Popol Vuh by Victor Montejo and The Lost Words.

## Guided Reading

Supplementary texts of both fiction and non fiction will be studied to provide skills of comprehension which include selection and retrieval; responding and explaining; monitoring and summarising and clarification skills. Guided reading when taught is a way to ensure that pupils can identify themes and conventions, language for effect and the ability to infer.

## Science –Summer 1 Animals including humans: Living Healthily Summer 2 Awe and Wonder child led investigations

In the first half of the summer term the pupils might work scientifically by: exploring the work of scientists and scientific research about the relationship between diet, exercise, drugs, lifestyle and health. We will challenge the children to create their own wellbeing clinic for Upper Key Stage 2 children. In this clinic they will need to be able to provide advice as to how to live a healthy life. This should include information on exercise, lifestyle and drugs.

In the second half of the Summer Term we will revisit many of the science topics covered in Upper Key Stage 2 and by using the outdoor space as much as possible, we will ask the children to create their own "Awe and Wonder" experiments /investigations, so that they may embed and revisit their knowledge and learning in these areas.

## History and Geography – Summer 1 The Mayans Summer 2 Chronological time up to 1066 and Field work and Mapping skills

In the first half of the Summer term the history unit of work is all about the Ancient Mayan civilization. The children will learn who the ancient Maya people were and where and when they lived. They will use maps and atlases to locate Maya cities and identify countries in Mesoamerica. In addition to this they will learn about the religious beliefs and rituals of the ancient Maya people and find out more about some of the many gods they worshipped. The children will also learn about the Maya number system and have the opportunity to read and write Maya numbers and solve number problems. They will learn about the Maya writing system too and practise writing words using logograms and syllabograms in the hieroglyphic style

of the ancient Maya people. The children will learn about the work of the explorers John Lloyd Stephens and Frederick Catherwood and have the opportunity to analyse historical pictures of the cities they discovered. They will also learn about the types of food eaten by the ancient Maya people and they will find out about the significance of corn and chocolate.

In the second part of the summer term we will be comparing the ancient civilizations and revisiting the skill of chronological time up to 1066. Additionally as part of our outdoor and local environment work will be to look at mapping and fieldwork skills from the UKS2 geography curriculum

## RE - Love

In Summer 1 the children will be studying Sewa in the Sikh religion.and continuing into the second half of term with a study of Humanism, particularly the River of Life concept.

**Sewa**

**Sewa** means 'selfless service'. It involves acting selflessly and helping others in a variety of ways, without any reward or personal gain. It is a way of life for many Sikhs and is part of their daily routine. Sikhism teaches that sewa is an act of service towards **Waheguru** and therefore must be done regularly in order tobecome closer to Waheguru. It helps Sikhs to become **gurmukh** and show their faith towards Waheguru.

Sikhs perform sewa in a variety of ways, such as helping the **sangat** and the local community. Many Sikhs perform much of their sewa by helping at the **gurdwara**, including cleaning, washing dishes or serving in the **langar**.

## PSHE

In this Summer term, initially the children will be reflecting upon being the best person they can be and as the term progresses they will of course be reflecting it's transitional nature and therefore considering aspects of growing and changing in their lives. Topics covered include; Growing independence and taking responsibility; Keeping healthy, Media awareness and safety; community; Managing difficult feelings;Managing change;How feelings help; Keeping safe and Getting help.

In PSHE lessons we will be using resources from SCARF created by Coram Life Education which is the leading charity provider of relationships, health, wellbeing, and drugs education to children across the UK. SCARF, is a comprehensive, fully resourced, progressive PSHE scheme of work for 3-11 year olds, supporting schools with a Whole-school approach to wellbeing and Mental Health. SCARF stands for Safety, Caring, Achievement, Resilience, Friendship

## Art and Design

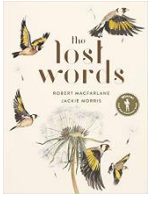


There will be as usual many opportunities for the children to be stimulated by art and design throughout the curriculum subjects studied. This term we will be again looking at faces and portraiture inspired by our study of the Mayans. There will also be opportunities to develop some collaborative art and work with textiles this term. The book The Lost Words will also provide artistic opportunities in the second half of term.

## MFL

French is now taught weekly using Rigolo. Rigolo is the No 1 Primary teaching resource for French. It is a three-star winner of the Teach Primary Resource Awards 2018! With Rigolo, we can follow the amazing adventures of Jake, Polly and Bof as they discover France through lively interactions and colourful stories.

## Homework

Will be given out on a Thursday and is to be handed in the following Wednesday morning: further homework expectations and guidance is contained in a separate communication.

## PE

During the summer term Year 5 will be going to Seaview for Sailing lessons on Tuesday afternoons. PE lessons will be on Wednesdays and Thursdays ; please could your child attend school in their correct PE kit on these days.
Thank you for ensuring that your child is in the correct PE kit.

If you have any questions or need to share information or concerns please do not hesitate to contact me by email.
sarah.maloney@sthelenspri.iow.sch.uk

Many thanks
Mrs Maloney

**Textile Bank**

Don't forget that we have a textile bank where you can donate unwanted clothes, belts, paired shoes, bags, hats, (in a tied bag).The donated items will be collected and weighed fortnightly and the school will receive 20p per kilo towards our funds. Donated items (bagged please) should be left near to the front entrance of the school. Please let the office know you have left items! ***Please do not donate duvets, pillows, cushions, household textiles, soiled rags, curtains, blankets as the recycling company will deduct the cost of disposing of these items from our overall total raised.***

**Remember to look at the school website for the latest school updates and information at www.sthelenspri.iow.sch.uk**

## FOSH news

FOSH are delighted to announce the election of their new officers. Katherine Hall (mum to Ellie Yr5 and Thomas Yr3) takes on the role of chair, Jo Trafford (mum to Katie Yr5) and Tammy Morling (mum to Emily Yr3) jointly take on the role of secretary and Dee Sutherland (mum to Theo Yr5) takes on the role of treasurer.

The next meeting will be on Thursday 27th April at school, immediately after morning drop off. All are welcome to join us as we discuss plans for the upcoming term and our annual summer fair. We are especially keen to welcome parents and carers from Key Stage 1 and EYFS. For more information, please ask one of us outside school (the staff will happily point us out for you if we haven't met yet) or just turn up on 27/04; we will be thrilled to see you!

## FOSH AMAZON WISH LIST

The school has a wish list on Amazon to which the staff have added items that they would like for our wonderful school. We appreciate that belts are very tight at the moment but we would like to encourage you all to have a look at this list from time to time to see if there is anything you would like to buy as a gift for school. Items from this list make great end-of-term or Christmas gifts for the school but gifts are welcome anytime and the list is always available and is regularly updated.

Purchased items are posted directly to school and arrive anonymously unless the buyer has added a note to say who they are at checkout. Please don't forget to add a note as otherwise we will not be able to thank you personally. If you are buying a book and would like to write a note in the front with your name and the date of purchase, please let us know on the email address below so we can arrange this when your gift arrives.

If you have any questions about the wish list, please get in touch with Katherine via mail@friendsofsthelens.org

To view the list on Amazon, please follow this link and consider St Helens Primary School when you are shopping online https://www.amazon.co.uk/hz/wishlist/ls/1NM3IHB3UQ7V0?ref_=wl_share

# St Helens Carnival
## King & Queen Selection

**Would you like to join the St Helens Carnival Float this summer**

**Are you aged 7 to 12**

**Come along to the Selection Day**

**Saturday 22nd April 11:00am**

**St Helens Pavilion**

## THE KING'S CORONATION COMMUNITY PICNIC

SUNDAY 7TH MAY 2023
12-5pm

Come and celebrate the King's coronation at the
BIG COMMUNITY PICNIC
at the Royal Victoria Arcade, Union Street, Ryde

Tables will be set up for you to use and the Arcade will be decorated in the Coronation theme

**FREE ENTRY, BRING YOUR PICNIC, ALL WELCOME!**

Picnic Hampers will be available to pre-order from the Courtside Cafe

ACTIVITIES FOR ALL:

'PIN THE TAIL ON THE CORGI'
BISCUIT DECORATING,
GUESS HOW MANY SWEETS IN THE JAR
GIANT JENGA
TABLE FOOTBALL
PRIZES TO BE WON

THERE WILL BE A CASH BAR

CORONATION THEMED CAKE STALL
HOMEMADE LEMONADE

RAFFLE WITH PRIZES KINDLY DONATED BY LOCAL BUSINESSES WILL BE DRAWN BY THE RYDE MAYOR MICHAEL LILLEY IN THE AFTERNOON

Throughout the day we will be fundraising for the Ryde Christmas Stocking Appeal 2023

For more information please contact Anastasia - anastasiacapewell@hotmail.co.uk

This event is merging with Ryde Town Council's Picnic and Acttivities at St. Thomas' Rest Gardens from 11am to approximately 2.15pm
with a mini parade joining us at the Arcade ready to announce the Raffle Prize winners

## BEMBRIDGE YOUTH U11 OPEN TRIALS

**SAT APRIL 22ND** — **SAT APRIL 28TH**

We are looking for a few more players ( current year 5 ) to join our team as we make the move up to 9 a side next season. We're a friendly , hard working team with an emphasis on enthusiasm, fun and commitment. Trials will take place at Steyne Park Bembridge on Saturday 22nd April & Saturday 28th April at 11am.

Contact: BembridgeYouth@gmail.com or call 07713024015

GIRLS ONLY FOOTBALL

Sandown Soccer
Love The Game

# INTRODUCING OUR
## SANDOWN SOCCER
## GIRLS ONLY FOOTBALL SESSION!

**OUR FUN SESSION WILL BE:**
WHEN: **Every Wednesday. 5pm to 6pm**
WHERE: **The Bay CE Primary School, Sandown**
COST: **£4 for the 1 hour session**

To Book: Text your child's name, school, year group and parent name to 07594 389531

Find us on facebook
Sandown Soccer - Isle of Wight

## IS YOUR CHILD TOO YOUNG TO JOIN A TEAM?

## DOES YOUR CHILD WANT TO BUILD THEIR CONFIDENCE IN A SPORTING ENVIRONMENT?

## DOES YOUR CHILD WANT TO PLAY FOOTBALL BUT NOT IN A TEAM YET?

IF YOU'VE ANSWERED YES TO ANY OF THOSE QUESTIONS, WE'VE GOT THE PERFECT SOLUTION!

WE PROVIDE A SAFE, ENJOYABLE ENVIRONMENT WHERE CHILDREN CAN HAVE FUN WHILST IMPROVING THEIR FOOTBALL SKILLS.

## OURS AIMS ARE:

- TO ALLOW CHILDREN TO HAVE FUN THROUGH FOOTBALL
- TO IMPROVE CONFIDENCE AND SOCIAL SKILLS.
- TO LEARN AND IMPROVE BASIC FOOTBALL SKILLS: CONTROL, PASSING, DRIBBLING.
- TO DEVELOP AGILITY, BALANCE, CO-ORDINATION, SPEED (ABC'S).

Our fully FA qualified coaches have up to date First Aid training and are DBS checked. Each session will be packed full of fun games played in teams, and as individuals, to help children build friendships as well as independence.

To Book: Text your child's name, school, year group and parent name to 07594 389531

# FUN COMMUNITY FOOTBALL!

Sandown Soccer
Love The Game

**FREE Football for Reception and Y1 pupils**

**Where?**
**The Bay CE Primary School**

**When?**
**Wednesday 4:20pm-5pm**

**Meet new friends and get active!**
**Enjoy positive early experiences of sport!**
**Boost confidence and improve social skills!**

**To book a place, text your child's name and year group to 07594 389531**

Run for Islanders affected by cancer
WESSEX
CANCER TRUST
Entertainment village for a full day of fun
RAINBOW RUN
BUBBLE FUN
2023
3k fun run through inflatables, powder paint and foam!
Video game themed!
SUNDAY, 25 JUNE 2023 | IW COUNTY SHOWGROUND
Scan to sign up!
With live entertainment from:
Earl Candy
The Bandits
Plus much more!
Kindly sponsored by
wightfibre
Get in touch at 023 8067 2200 or
fundraising@wessexcancer.org.uk
Wessex Cancer Trust, a charity registered in England and Wales (1110216)

Mini BioBlitz
How many species will you find?
BRADING ROMAN VILLA
Create natural art with willow and print making
Nature themed menu in our cafe
Spot the wildlife in our Mosaics
Earth Day
Saturday 22 April 2023
Celebrate the nature and wildlife of Brading Roman Villa
The Wild Escape
Entry to the museum
£3 per adult
£1.50 per child
FREE parking
The Wild Escape
Led by
Art Fund_
ARTS COUNCIL ENGLAND
www.bradingromanvilla.org.uk
Joined by:
Butterfly Conservation
Hampshire and Isle of Wight Wildlife Trust
Kathy Grogan - Learning Wild
IW Natural History & Archaeological Society

# NATUREZONES
## SPRING COMPETITION

Naturezones Wildlife Education Trust (NWET) is a ten acre wildlife field study centre and a Living Natural History Museum in Blackwater. It is a "not for profit" organisation dedicated to educating visitors in the importance of sustaining and creating wildlife habitats as part of the Island's ecology; increasing Biodiversity and nurturing the environment.

**Your mission:**

**Create a piece of artwork with a 2D or 3D element inspired by British nature.**

**You may wish to submit a phtograph of art created using recycled materials.**

What aspect of nature will inspire you?

3 prizes, one each for the most informative piece of writing, the greatest increase in effort shown, and for the most learnt while completing the mission.

WIN a years pass to Naturezones, a hot drink & sweet treat for 4.

**Send your entries to:**
naturezonesiow@gmail.com , arrange to deliver to Naturezones or post to Head Office, Padmore Lodge, Beatrice Avenue, East Cowes PO32 6LP.

Please nominate a pupil for each of our 'effort shown' and 'most learnt' prizes. Ensure all entries have a pupil identifier (i.e. their name or initials), year group I & the school clearly written.
Closing date: Thursday 25th May 2023.

SOVEREIGN | COMMUNITY FUND | Nature Information Point

# Recycalogical

**27th—28th May 11 am—3pm**
**Naturezones—Blackwater**

## COMPETITION

**View the winners of the recycling materials competition**
**Created by Island children**

## Recycle, Reuse, Revamp, REFILL

We have some great ideas

**The REFILL STATION will be there**

Bring your empty bottles to fill with eco friendly.....
washing up liquid, laundry liquid, fabric conditioner, multipurpose cleaner, sanitiser, hand wash, shampoo, conditioner and shower gel.
At competitive prices

***Creative ideas by Ali's Bloomin Bottles***

Be a Transport Greenie—Catch the bus (no3), car-share, cycle, park and stride/walk from Shide or Merstone (small carpark)

**ww.naturezones.org.uk**

# Classorama

## Naturezones' Creative Programme for Schools

For the entire class or individual pupils

### Recycalogical
Sat 27th and Sun 28th May
&
### Spring Competition

Create a piece of art work with a 2D or 3D element inspired by British nature using recycled materials. To be displayed during Recycalogical
Materials used could be old furniture, plastic, old clothes etc.
***Entries must be delivered to Naturezones On 23rd & 25th May between 10.30 and 4pm***

### Summer Competition

Using your knowledge from science lessons create something to inform our visitors about Native British plants.
Entries should be submitted by 5th July

**More Info:**
**Details of the Spring and Summer competition can be found on our website. www.naturezones.org.uk**

**Naturezones is based at Birchmore Lane, Blackwater. PO30 3BP**

**Postal entries: c/o Padmore Lodge, Beatrice Avenue, East Cowes, PO32 6LP**

### Christmas Tree Festival

**Imaginatively decorate a Christmas tree**
To be displayed in the Naturezones Pavilion
On the 16th & 17th December
Deliver on Tuesday 12th or Thursday 14th Dec

Supported by The National Lottery through the Heritage Lottery Fund | heritage lottery fund | NATUREZONES

# Interested Playing Cricket

## ALL STARS AND DYNAMO CRICKET SESSIONS

**AT**

## Ryde Cricket Club,

Harding Shute,(just after the Tesco Roundabout)

All Sessions are delivered by a DBS Checked and ECB qualified coaches.

**ALL STARS CRICKET** provides a fantastic first experience for **all** children aged 5-8 years old where they're guaranteed 8 weeks of jam-packed fun, activity and skills development. Please book via this link or search Ryde Cricket Club All Stars on the ECB Website. https://ecb.clubspark.uk/AllStars/BookCourse/f633869e-6407-4e45-b86e-2d201be7e0b1

**Day:** **Every Friday starting 5th May for 8 weeks finishing 23rd June.**
**Time:** **5.00pm – 5.45pm.**

**DYNAMOS CRICKET -** provides a fantastic next step for all those graduating from All Stars **Cricket** and the perfect introduction for all 8-11 year-olds new to the sport! Please book via this link or search Ryde Cricket Club Dynamos on the ECB Website - https://ecb.clubspark.uk/Dynamos/BookCourse/52367432-0f49-4c2d-9f6f-cda29ed62563.

**Day: Every Friday starting 5th May for 8 weeks finishing 23rd June.**
**Time: 5.00pm – 6.00pm.**

**For more information on cricket at Ryde CC, including Adult, All Stars, teams for boys and GIRLS at U11, U13 & U15 age groups, please contact:**

Andy Day on 07970 009 509 or E-mail: Andyday77@live.co.uk or visit our website rydecc.play-cricket.com