St Helens Primary Newsletter

Friday 25th July 2025

Attendance

Week from: 14/07/20525 to 18/07/2025

Class	Attendance	Late Arrivals	Minutes Lost Through Lateness	Unauthorised Absences	Authorised Absences
Explorers	97.7%	1	76	3	0
Adventurers	99.4%	1	25	2	0
Discoverers	96.1%	0	0	0	11
Pioneers	94.6%	0	0	2	13

Although we strive for 100%, our whole school attendance for this week was **96.9%** which is **above** the national expectation of 95%.

In line with the school policy, **please inform the school every day of absence**, wherever practically possible, of the reason for their child's absence and the predicted date of their return.

If your child is too unwell to attend school please contact us to let us know. You can phone on 872442 or email us on admin@sthelenspri.iow.sch.uk If you let us know by phone please can you put the reason for your child's absence in writing when they return to school otherwise the absence will be marked as unauthorised. We are required to ask you for this in order to follow the Local Authority attendance procedures, and if we don't receive a letter or email we have to follow it up.

Attendance Matters

Every Child Every Day

HAPPY BIRTHDAY

21st – 27th July

Leatile age 11

Harvey age 6

28th July – 3rd August

Lola age 5

Evie age 11

4th – 10th August

Finley age 5

Ocean age 6

11th – 17th August

Albie age 5

Barnaby age 10

Bogosi age 8

18th – 24th August

Rosie age 8

Tessa age 11

Ellena age 11

25th-31st August

Mrs Allman

School Dinner Menu (£3.30 per day or free to Reception, Year 1 & 2 pupils)

Please note that from September 2025, the price of a school meal will be £3.30 per day

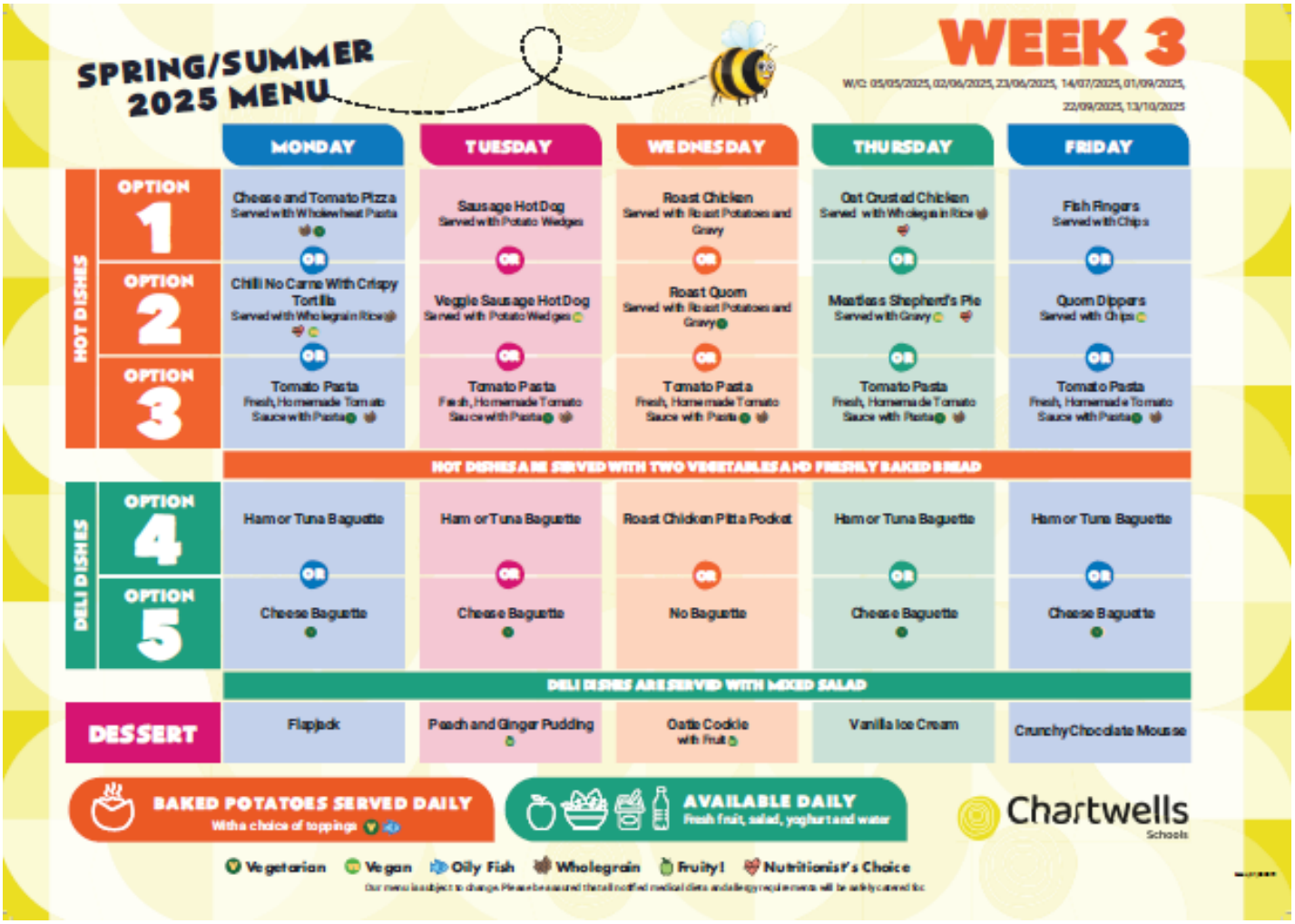

SPRING/SUMMER 2025 MENU

WEEK 3

W/C: 05/05/2025, 02/06/2025, 23/06/2025, 14/07/2025, 01/09/2025, 22/09/2025, 13/10/2025

		MONDAY	TUESDAY	WEDNESDAY	THURSDAY	FRIDAY
HOT DISHES	OPTION 1	Cheese and Tomato Pizza Served with Wholewheat Pasta	Sausage Hot Dog Served with Potato Wedges	Roast Chicken Served with Roast Potatoes and Gravy	Oat Crusted Chicken Served with Wholegrain Rice	Fish Fingers Served with Chips
	OR	OR	OR	OR	OR	OR
	OPTION 2	Chilli No Carne With Crispy Tortilla Served with Wholegrain Rice	Veggie Sausage Hot Dog Served with Potato Wedges	Roast Quorn Served with Roast Potatoes and Gravy	Meatless Shepherd's Pie Served with Gravy	Quorn Dippers Served with Chips
	OR	OR	OR	OR	OR	OR
	OPTION 3	Tomato Pasta Fresh, Homemade Tomato Sauce with Pasta	Tomato Pasta Fresh, Homemade Tomato Sauce with Pasta	Tomato Pasta Fresh, Homemade Tomato Sauce with Pasta	Tomato Pasta Fresh, Homemade Tomato Sauce with Pasta	Tomato Pasta Fresh, Homemade Tomato Sauce with Pasta
		HOT DISHES ARE SERVED WITH TWO VEGETABLES AND FRESHLY BAKED BREAD				
DELI DISHES	OPTION 4	Ham or Tuna Baguette	Ham or Tuna Baguette	Roast Chicken Pitta Pocket	Ham or Tuna Baguette	Ham or Tuna Baguette
	OR	OR	OR	OR	OR	OR
	OPTION 5	Cheese Baguette	Cheese Baguette	No Baguette	Cheese Baguette	Cheese Baguette
		DELI DISHES ARE SERVED WITH MIXED SALAD				
DESSERT		Flapjack	Peach and Ginger Pudding	Oatie Cookie with Fruit	Vanilla Ice Cream	Crunchy Chocolate Mousse

BAKED POTATOES SERVED DAILY With a choice of toppings

AVAILABLE DAILY Fresh fruit, salad, yoghurt and water

Chartwells Schools

Vegetarian · Vegan · Oily Fish · Wholegrain · Fruity! · Nutritionist's Choice

Our menu is subject to change. Please be assured that all notified medical diets and allergy requirements will be safely catered for.

If your child would like the vegetarian option on a particular day, please can they let their teacher know so we can order enough portions from The Bay kitchen.

Dates for Your Diary

Monday 1st September	Staff Development Day–school closed to children
Tuesday 2nd September	Staff Development Day–school closed to children
Wednesday 3rd September	**School reopens at 8:45am for the Autumn term**
Monday 6th October (AM)	Cardwell & Simons School Photographer (individual & sibling photos)
Friday 17th October	**School closes at 3:00pm for half term**
Monday 3rd November	**School reopens at 8:45am for Autumn term 2**
Friday 19th December	**School closes at 3:00pm for Christmas holidays**
Monday 5th January 2026	**School reopens at 8:45am for Spring term**
Friday 13th February	**School closes at 3:00pm for half term**
Monday 23rd February	Staff Development Day–school closed to children
Tuesday 24th February	**School reopens at 8:45am for Spring term 2**

New Uniform Item

Kids & Co, our uniform stockist are now able to offer back packs in St Helens colours with the school logo on the front and a water bottle holder at the side (£14.99) which you may wish to consider as an alternative option to our book bags.

They can be ordered through the Kids & Co shop in Ryde High Street.

Family Help & Information

WHAT WE OFFER

Start for Life Pregnancy to 2 years of age
Parent and Infant Relationship team
Welcome to the World
Five to Thrive
Breastfeeding Support
Baby Play sessions

Older Babies and Toddlers
Family Play Sessions
Building Blocks for Toddlers
Toddler Talk

Family Hubs – Isle of Wight

Older Children and Teenagers
Nurturing Programmes
Talking Teens
Who's in Charge

Toddler and Pre-School
Language Builders
Getting Ready for School
Parenting Puzzle

Targeted Support
Young Carers
Intensive Family Support

All Ages
Healthy Balance

For more information please visit www.iowfamilycentres.org.uk or scan the QR code:

BARNARDO'S

Isle of Wight Council

Isle of Wight Secondary Colleges and 6th Form
2025-26 Open Day/Evening dates
(as at 20 July 2025)

School/College	Date	Time
Carisbrooke College	29 September 2025	Year 6 open evening: 5-8pm
Christ the King College	18 September 2025 06 November 2025	Year 6 open evening: 5.30-7.30pm 6th Form open evening: 5.30-7.30pm
Cowes Enterprise College	1st to 31th October 2025 3 November 2025 – 8 December 2025	**Year 6** Open Month **6th Form** Open Month
Island Free School	11 October 2025	Y6 open day: 09.30-1pm Headmaster's Talks at 10am, 11am and 12noon
Medina College	23 September 2025	Year 6 open evening: 5-8pm
Ryde Academy	8 October 2025 19 November 2025	Y6 Open Evening 6th Form Open Evening
Ryde School	4 October 2025 7 February 2026	Y6 and 6th Form Open Morning: 10-12.30pm
The Bay CE School	2 October 2025	Y6 Open Evening: 5-8pm
The Island VI Form	13 November 2025	VI Form open evening: 5-8pm
The Isle of Wight College	23 September 2025 15 November 2025 10 January 2026 7 March 2026	4.30-6.30pm Open Evening 10-2pm Open Day 10-2pm Open Day Open Day
The Priory School of our Lady Walsingham	n/a	Don't hold open days. Ring up to make an appointment for a show round. Marion Ahmed – Tel: 861222 or email: mail@prioryschool.org.uk

- *Please note St George's School is not offering open days. Places are allocated via the SEND department.*

Do you know about the **ST HELENS VILLAGE CONSULTATION**, and have you sent in your response yet?

The Consultation is your opportunity to have your say about the important issues facing the village – including the Greens, the situation at the Duver, and provision for young people in the village, including the future of the former Youth Club building in Lower Green Road.

There are also questions about projects at the School – and your response to those will help enormously as the School seeks to take those forward.

So, if you can, **please find a few minutes to complete the survey** – it shouldn't take more than about half-an-hour.

You can access it online via this QR code or link, or you can pick up a paper copy from the Community Centre foyer. And please do so before the closing date of **Thursday 31st July**.

THANK YOU

https://forms.gle/9QnRUVnfnRsEw7dT6

HOLIDAY ACTIVITIES

Summer Sports Activity Days

PSSC
Premier School Sport Coaching

Barton Primary School
Furlongs, Newport PO30 2AX

Booking is Essential please use this link
https://www.eventbrite.co.uk/e/summer-sports-holiday-activities-at-barton-primary-school-sports-coaching-tickets-1395...
Or use this QR Code

Monday 11th August
Tuesday 12th & 26th August
Wednesday 13th & 27th August
Thursday 14th & 28th August
Friday 15th & 29th August

9.00am till 3.00pm each day.

Cost: £FREE
(If on income related Free School meals) – LUNCH AND SNACKS PROVIDED!!
Funded by the Department of Education
OR
£15 per day

The activity days are **for children at primary school** to have fun, make new friends and enjoy physical activity in a safe and structured environment.
The activities will be a mixture each day of:
Team games - Football, Handball, Basketball, Cricket etc.
Individual sports - Tennis, Athletics, Soft Archery, Tri Golf etc.
Alternative sports - Dodgeball, New Age Kurling, Boccia etc.
There will also be a chill out zone for your child to play board games and relax.

Staffing:
All Coaches are experienced in working in Island Schools, have an enhanced DBS, first aid and attended safeguarding training.

What to Bring:
Plenty to drink
Wear suitable clothing for physical activity.
Suncream, hat or warm clothing for outside activities

HOLIDAY ACTIVITIES

For more information
Email Andy Day - psscltd@gmail.com or phone/text 07970009509

Summer Sports Activity Days

PSSC
Premier School Sport Coaching

Dover Park Primary School
Dover Street, Ryde PO33 2BN

Booking is Essential please use this link
https://www.eventbrite.co.uk/e/summer-sports-holiday-activities-at-dover-park-with-premier-school-sports-coaching-tickets-1395...
Or use this QR Code

Monday 4th & 18 August
Tuesday 5th & 19th August
Wednesday 6th & 20th August
Thursday 7th & 21st August
Friday 8th & 22nd August

9.00am till 3.00pm each day.

Cost: £FREE
(If on income related Free School meals) – LUNCH AND SNACKS PROVIDED!!
Funded by the Department of Education
OR
£15 per day

The activity days are **for children at primary school** to have fun, make new friends and enjoy physical activity in a safe and structured environment.
The activities will be a mixture each day of:
Team games - Football, Handball, Basketball, Cricket etc.
Individual sports - Tennis, Athletics, Soft Archery, Tri Golf etc.
Alternative sports - Dodgeball, New Age Kurling, Boccia etc.
There will also be a chill out zone for your child to play board games and relax.

Staffing:
All Coaches are experienced in working in Island Schools, have an enhanced DBS, first aid and attended safeguarding training.

What to Bring:
Plenty to drink
Wear suitable clothing for physical activity.
Suncream, hat or warm clothing for outside activities

HOLIDAY ACTIVITIES

For more information
Email Andy Day - psscltd@gmail.com or phone/text 07970009509

Summer Sports Activity Days

PSSC
Premier School Sport Coaching

St. Francis Primary School
Newport Road, Ventnor PO38 1BQ

Booking is Essential please use this link
https://www.eventbrite.co.uk/e/summer-sports-holiday-activities-at-francis-with-premier-school-sports-coaching-tickets-1395...
Or use this QR Code

Monday 28th July & 11th Aug
Tuesday 29th July & 12th Aug
Wed 30th July & 13th Aug
Thursday 31st July & 14th Aug
Friday 1st & 15th August

9.00am till 3.00pm each day.

Cost: £FREE
(If on income related Free School meals) – LUNCH AND SNACKS PROVIDED!!
Funded by the Department of Education
OR
£15 per day

The activity days are **for children at primary school** to have fun, make new friends and enjoy physical activity in a safe and structured environment.
The activities will be a mixture each day of:
Team games - Football, Handball, Basketball, Cricket etc.
Individual sports - Tennis, Athletics, Soft Archery, Tri Golf etc.
Alternative sports - Dodgeball, New Age Kurling, Boccia etc.
There will also be a chill out zone for your child to play board games and relax.

Staffing:
All Coaches are experienced in working in Island Schools, have an enhanced DBS, first aid and attended safeguarding training.

What to Bring:
Plenty to drink
Wear suitable clothing for physical activity.
Suncream, hat or warm clothing for outside activities

HOLIDAY ACTIVITIES

For more information
Email Andy Day - psscltd@gmail.com or phone/text 07970009509

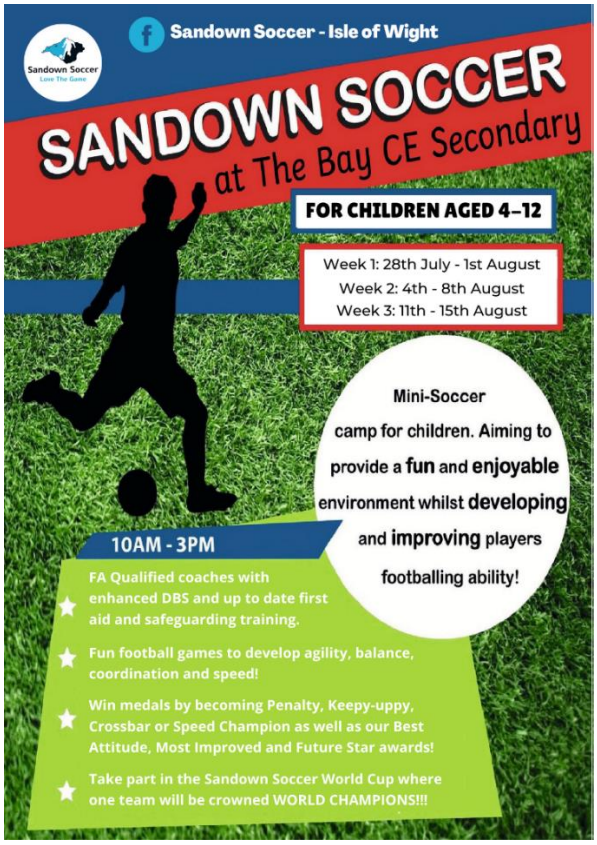

ISLE OF WIGHT LIBRARIES
CHILDREN'S SUMMER ACTIVITIES

All of our summer holiday activities are free. More information can be found at www.iow.gov.uk/thelibrary

31 JUL — Thursday, 2.30pm - 3.30pm
PAINT YOUR OWN ROCK OWLS - LORD LOUIS LIBRARY
Children aged 5+
Booking essential. Telephone 823823

2 AUG — Saturday, 2.30pm - 3.30pm
CREATE YOUR OWN PRETTY BUTTERFLIES - LORD LOUIS LIBRARY
Children aged 5+
Booking essential. Telephone 823823

5 AUG — Tuesday, 10.30am - 12.00pm
JUNK MODELLING - SANDOWN LIBRARY
Children aged 4+
Drop-in, no need to book.

6 AUG — Wednesday, 2.00pm - 4.00pm
PRINTING PAPER - FRESHWATER LIBRARY
No need to book.

7 AUG — Thursday, 2.30pm - 3.30pm
MAKE A HANDPRINT BLOSSOM TREE - LORD LOUIS LIBRARY
Children aged 3+
Booking essential. Telephone 823823

11 AUG — Monday, 2.15pm - 3.30pm
MAKE A GARDEN IN A TEACUP - LORD LOUIS LIBRARY
Children aged 7+
Booking essential. Telephone 823823

13 AUG — Wednesday, 2.00pm - 4.00pm
PRINTING T SHIRTS - FRESHWATER LIBRARY
No need to book

13 AUG — Wednesday, 10.30am - 11.30am
GROW A STORY, CREATIVE SESSION - VENTNOR LIBRARY
Children aged 5+
Booking essential. Telephone 852039

15 AUG — Friday, 10.30am
PLANT POT DECORATING AND RE-POTTING - SANDOWN LIBRARY
Children aged 5+
Booking essential. Telephone 402748

16 AUG — Saturday, 2.00pm - 4.00pm
GARDEN CRAFT - COWES LIBRARY
No need to book
PLEASE NOTE THERE ARE CURRENTLY NO TOILET FACILITIES AT COWES LIBRARY

18 AUG — Monday 2.30pm - 3.30pm
MAKE GARDEN WIND CHIMES - LORD LOUIS LIBRARY
Children aged 5+
Booking essential. Telephone 823823

19 AUG — Tuesday, 10.30am - 12.00pm
DROP-IN SUMMER CRAFTS - SANDOWN LIBRARY
Children aged 4+
No need to book.

20 AUG — Wednesday, 2.00pm - 4.00pm
PRINTING BAGS - FRESHWATER LIBRARY
No need to book.

20 AUG — Wednesday, 10.30am - 12.00pm
MAKE A CARNIVAL MASK - RYDE LIBRARY
No need to book.

22 AUG — Friday, 10.30am - 11.30am
STORY GARDEN CRAFT - RYDE LIBRARY
Children aged 5+
Booking essential. Telephone 823825

23 AUG — Saturday, 10.30am - 11.30am
MAKE A WRIGGLY CATERPILLAR - VENTNOR LIBRARY
Children aged 5+
No need to book.

23 AUG — Saturday, 10.30am - 12.00pm
MAKE A PIRATE MASK - SANDOWN LIBRARY
Children aged 3+
No need to book.

23 AUG — Saturday, 2.00pm - 3.30pm
MAKE CLAY MINI BEASTS - LORD LOUIS LIBRARY
Children aged 5+
Booking essential. Telephone 823823

27 AUG — Wednesday, 2.00pm - 4.00pm
PRINTING PICTURES - FRESHWATER LIBRARY
No need to book.

UCanPlay

GIRLS' FOOTBALL DEVELOPMENT CAMPS

Fun. Friends. Football. All Abilities Welcome!

Isle of Wight Community Club (PO31 7NP)

School Years 3-11

9:30am – 3:00pm
(early drop-off 9 am)

£20 per day
£140 for all 8 sessions – includes UCP training shirt!

August camp dates
7,8,14,15,21,22,28,29

BOOK NOW:
ucanplay.classforkids.io

SCAN ME

SPORTS UCP & ACTIVITIES

RLTCC Summer Holiday and Food Programme

Ryde Lawn Tennis & Croquet Club

Beyond Charlotte's Kitchen

August Programme Dates:
Week 1: Monday 11th - Friday 15th
Week 2: Monday 18th - Friday 22nd

15 Funded Spaces Per Day

SPORTING AND NUTRITIONAL ACTIVITIES, ACCOMPANIED WITH A HOT MEAL

10:30AM - 2:30PM

Places are limited.
To book a place and find out more please scan the QR code below.

Ages 8yrs - 12yrs

Venue: Ryde Lawn Tennis & Croquet Club, Playstreet Lane, Ryde, PO33 3LJ

Rackets and Equipment Provided!

If you have any questions, please contact via phone (07909681007) or email us at: emma@beachhouseiow.uk

Family Hubs
Isle of Wight

All ages welcome

Tuesday 5th August
10-11.30am
Newport Family Hub
PO30 2AX
01983 529 208
Joined by smoke free Island

Monday 11th August
10-11.30am
West Wight Family Centre
PO40 9XH
01983 529 208
Joined by Blair from Youth Trust

AUGUST 2025

SUMMER POP IN AND PLAY SESSIONS

Come and join us for fun activities and an opportunity to speak to our Barnardos team

Thursday 14th August
10-11.30am
Ryde Family Hub
PO33 2JF
01983 617 617
Joined by smoke free Island

Monday 18th August
10-11.30am
Ventnor Family Centre
PO38 9EQ
01983 408 718
Joined by Sarah from Department for Work and Pensions

Tuesday 26th August
10-11.30am
Cowes Family Centre
PO31 7ET
01983 529 208
Joined by smoke free Island

Painting
Books
Playdough
Water play

BARNARDO'S Changing childhoods. Changing lives.

Isle of Wight Council

Kids Colouring Club

Every Saturday 10.00am-4.00pm

at

Ventnor Library

Headteacher's *Update*

Dear Parents,

We have reached the end of another amazing year.

We have seen 15 new faces join us as well as the Explorers all of whom have blossomed in their time with us.

So many events have stood out of course including multiple class trips, the inaugural whole school trip to Blackgang Chine - celebrating surviving the school place planning scare, Mardi Gras, the summer Fayre and of course the success in many school sporting events.

We are now all looking forward to a few weeks of recuperation before it all starts again in September.

I would like to say a big thankyou to the parents for their support over the weeks and months. The vast majority attend parent's evenings and many join us at whole events which is always appreciated by the school and children. FOSH, who are always looking for new members, are particularly helpful.

Thank you the governors for all their amazing support and thank you also to the volunteers who can always be relied upon to help with reading and other tasks.

I need to say a big thank you to the staff who work hard; some who work many hours after the school gates close to enable your children to have the best opportunities at St Helens Primary School.

This time of year is always tinged with a little sadness as this year we are losing 15 fantastic pupils - many who have been with us during their entire school life so far.

Sadly we also have to say thank you to two members of staff. Firstly Mrs Hatch who has worked diligently with pupils on a 1:1 basis or equally professionally as a class TA. Secondly we must say a special thank you to Mrs Maloney. She joined one term before me in January 2018 and has worked tirelessly to help the children and staff in her special way. This year alone Pioneers have visited London, produced an excellent Shakespeare performance as well as attaining excellent outcomes and progress in the entire curriculum. Many aspects to the job such as the wellbeing elements at school, mentoring and her invaluable leadership support to me personally go unnoticed and will be missed. I wish all of 17 leavers every success in the future.

Thank you again to everyone who help to make St Helens Primary a special place to teach.

Please remember that pupils, return on Wednesday September 3rd.

Have a great summer break.

Mr Wake

This Week's Class Updates

Explorers

We have had a fantastic year in Explorers!

We are so proud of all the progress the children have made this year and can't wait to see what they do once they are in year 1, we are going to miss them!

It has been such a busy and fun year filled with lots of exciting activities and trips. We've had lots of visitors in, most recently including some of our family pets. The children enjoyed having the different people to talk about their jobs including posties, police officers and nurses. We've also had lots of fun trips where the children were always excellent representatives of the school. We enjoyed going to Blackgang chine, the library, the bus museum, the beach and Isle Imagine.

They have all amazed us with how much they have learned and grown over the year. We have loved watching them all grow into more confident and independent learners who are all starting to apply the skills we have been working on over the year.

Good luck in year 1 and have a lovely and safe summer holiday!

Adventurers

Thank you all for a brilliant year in Adventurers. We've loved every minute of it, it's been all sorts of creative chaos. From beach school to historical visitors, Robin Hill to Farm trips, well being days to nativity's.

We wouldn't want to be anywhere else.

We're very excited to be following the children up, and to see what new adventures the Discoverers classroom brings.

Thank you for the goodies we're very grateful.
Have wonderful summers! And we can't wait to see how much everyone grows.

Thanks so much,

With love, Miss Gorman, Mrs Rees & Mrs Ferrier 💖

Discoverers

The end of the year has come. What a year it has been. The children have all been excellent and it has been great to watch them grow this year. I hope everyone has a great summer and I look forward to seeing you return in September.

Mr Popple, Mrs Jenvey, Mr Enser, Mrs Hatch

Pioneers

In Pioneers this week we were enjoying memories of last week's trip to London and Parliament and making new memories with our play A Midsummer Night's Dream.

A great big Thank you to all the parents for their tremendous support of both our London trip and play. Thank you to all the parents who have bought me such kind gifts. I have loved teaching all of your children and have loved the constant support and team spirit of all the staff at St Helens Primary School. I will miss you all.

Textile Bank

Don't forget that we have a textile bank where you can donate unwanted clothes, belts, paired shoes, bags, hats, (in a tied bag). The donated items will be collected and weighed fortnightly and the school will receive 20p per kilo towards our funds. Donated items (bagged please) should be left near to the front entrance of the school. Please let the office know you have left items!

Please do not donate duvets, pillows, cushions, household textiles, soiled rags, curtains, blankets as the recycling company will deduct the cost of disposing of these items from our overall total raised.

For the latest school updates & information

remember to look at the school website

www.sthelenspri.iow.sch.uk

new carnival
Ventnor
FREE
Family
COSTUME WORKSHOP
Join New Carnival's giant costumes in Ventnor's Children's and Main Carnivals
WEDNESDAY 13TH AUGUST
Supported with funding from
NATIONAL LOTTERY AWARDS FOR ALL
COMMUNITY FUND
Join the New Carnival team to create simple costumes inspired by the theme of Steampunk!
WEDNESDAY
30.07.25
START AT
10am- 4pm
BETTER DAYS CAFE
Central Hotel, 64 High St, Ventnor PO38 1LT
Email Abigail@newcarnival.co.uk to book a place
www.newcarnival.co.uk

ST HELENS
new carnival
St Helens
FREE
Family
COSTUME WORKSHOP
Join New Carnival's giant costumes in St Helen's Carnival and Sports Day
MONDAY 25TH AUGUST
Supported with funding from
NATIONAL LOTTERY AWARDS FOR ALL
COMMUNITY FUND
Join the New Carnival team to create simple costumes inspired the history of St Helens: geese used to graze the on Green and so it became known as Goose Island.
TUESDAY
19.08.2025
START AT
10am- 4pm
THE SCOUT HUT
Upper Green Rd, St Helens, Ryde PO33 1UJ
Email Abigail@newcarnival.co.uk to book a place
www.newcarnival.co.uk

new carnival
Shanklin
FREE
SPRING
Family
COSTUME WORKSHOP
Join New Carnival's giant costumes in Shanklin's Children's and Main Carnivals
3RD AUG & 6TH AUG
Supported with funding from
NATIONAL LOTTERY AWARDS FOR ALL
COMMUNITY FUND
Join the New Carnival team to create simple costumes inspired by the four seasons, focussing on Spring!
TUE
29.07.25
START AT
10am- 4pm
FALCON CROSS HALL
6-8 Falcon Cross Rd, Shanklin PO37 7LA
Email Abigail@newcarnival.co.uk to book a place
www.newcarnival.co.uk

JACK IN THE GREEN
new carnival
Ryde
FREE
Family
COSTUME WORKSHOP
Join our Green Man in Ryde Children's and Main Carnivals
23.8.25 & 28.8.25
Supported with funding from
NATIONAL LOTTERY AWARDS FOR ALL
COMMUNITY FUND
Join the New Carnival team to find out about traditions that took place in Ryde, recorded in 1865 create your own 'Jack in the Green' inspired costume.
THURSDAY
21.08.25
START AT
1pm- 4pm
THE COACHING HOUSE
13b Union Road, Ryde,
Email Abigail@newcarnival.co.uk to book a place
www.newcarnival.co.uk

new carnival
Sandown
FREE
Family
COSTUME WORKSHOP
Join New Carnival's giant costumes in Sandown Illuminated Carnival
WEDNESDAY 26TH AUGUST
Join the New Carnival team to create simple illuminated costume pieces including hats!
Supported with funding from
NATIONAL LOTTERY AWARDS FOR ALL
COMMUNITY FUND
TUESDAY
26.08.25
START AT
10am- 4pm
SANDOWN LIBRARY
119 High St, Sandown
PO36 8AF
Email
Abigail@newcarnival.co.uk
to book a place
www.newcarnival.co.uk

new carnival
Ryde
FREE
Family
COSTUME WORKSHOP
Join our big costumes in Ryde Children's and Main Carnivals
23.8.25 & 28.8.25
Join the New Carnival team to find out about traditions including silverware headdresses! Create your own milk maid inspired costume to take part in Ryde Carnivals.
Supported with funding from
NATIONAL LOTTERY AWARDS FOR ALL
COMMUNITY FUND
THURSDAY
21.08.25
START AT
9am- 12noon
THE COACHING HOUSE
13b Union Road, Ryde,
Email
Abigail@newcarnival.co.uk
to book a place
www.newcarnival.co.uk

new carnival
Newport
SUMMER
FREE
Family
COSTUME WORKSHOP
Join New Carnival's giant costumes in Newport Main Carnival
02.08.2025
Join the New Carnival team to create simple costumes inspired by the Summer!
Supported with funding from
NATIONAL LOTTERY AWARDS FOR ALL
COMMUNITY FUND
WEDNESDAY
30.07.25
THURSDAY
31.07.2025
START AT
1pm- 3pm
NEWPORT PARISH CENTRE
6 Town Ln, Newport PO30 1JU
Email
Abigail@newcarnival.co.uk
to book a place
www.newcarnival.co.uk